

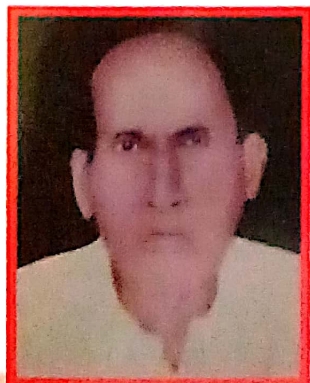

# Mathura Singh Teacher Training College

Bachelor of Education (B.Ed.) & Diploma in Elementary Education (D.El.Ed.)



Run & Managed by :

**Acharya Narendra Deo Memorial Society**  
Bhikhari Chowk, Bara Telpa, Chapra, Saran

Recognised by :

**N.C.T.E. (E.R.C.) New Delhi (Govt. of India)**  
under **Jai Prakash University, Chapra, Saran**  
& **Bihar School Examination Board, Patna**

Mob. : 9451750732, 8340218183, 8709055494, 7979891337  
E-mail : msttc123@gmail.com Website : mathurasinghhttc.in

# PROSPECTUS



Scanned with OKEN Scanner

भारतीय परम्परा है कि हम जब भी कोई कार्य प्रारंभ करते हैं तो अपने इष्टदेव से कार्य की सफलता के लिए उनकी अर्चना करते हैं । हम महाविद्यालय की दिनचर्या का शुभारम्भ विद्या की अधिष्ठात्री माँ सरस्वती की सामूहिक वन्दना से करते हैं ।

## माँ शारदा की स्तुति

माँ शारदे कहाँ तू वीणा बजा रही है ।  
किस मंजु ज्ञान से तू जग को लुभा रही है ॥  
किस भाव में भवानी तू मग्न हो रही है ।  
विन्ती हमारी माता तू क्यों न सुन रही है ॥  
हम दीन बाल कब से विन्ती सुना रहे है ।  
चरणों में तेरी माता हम सिर झुका रहे हैं ॥  
अज्ञान तुम हमारा माँ शीघ्र दूर कर दो ।  
द्रुत ज्ञान शुभ्र हममें ओ वीणापाणि भर दो ॥  
बालक सभी जगत के, सुत मातु है तुम्हारे ।  
प्राणों से प्रिय तुम्हें है, हम पुत्र सब दुलारे ॥  
हमको दयामयी ले निज गोद में पढ़ाओ ।  
अमृत जगत का हमका, माँ शारदा पिलाओ ॥  
मातेश्वरी सुनो अब सुन्दर विनय हमारी ।  
कर दया दृष्टि हर लो, बाधा जगत की सारी ॥



“शिक्षक की भूमिका में एक बड़ी तब्दीली आई है । उसे अब तक ज्ञान के स्रोत के रूप में केन्द्रीय स्थान मिलता रहा है, यह सीखने-सिखाने की समूची प्रक्रिया का संरक्षक और प्रबंधक रहा है और पाठ्यचर्या या अन्य विभागीय आदेशों के जरिए सुपुर्द शैक्षणिक और प्रशासनिक जिम्मेवारियों को पूरा करने वाला है । अब इसकी भूमिका ज्ञान के स्रोत के बदले एक सहायक की होगी, जो सूचना का ज्ञान/बोध में बदलने की प्रक्रिया में विविध उपायों से शिक्षार्थियों को इनके लक्ष्यों की पूर्ति में मदद करे ।”

– राष्ट्रीय पाठ्यचर्या की रूपरेखा, 2005



### **ABOUT THE COLLEGE :**

Mathura Singh Teacher Training College, Jalalpur, Chapra is one of the best Co-educational and residential institution in Bihar. The College was founded by the famous educationist Smt. Anita Singh on 13.09.2010. It is governed by Acharya Narendra Deo Memorial Society, Khalpura, Chapra, It is housed in splendid building and a sprawling campus.

It is conducted by a galaxy of eminent and famous educationists as well as thinkers. All teaching staffs are experienced and trained in their respective subjects. It is situated at Jalalpur (Khalpura), Chapra on the bank of the holy river the Ganga in the lap of nature. It is affiliated to Jai Prakash University, Chapra and B.S.E.B., Patna, recognized by NCTE., Bhubaneswar, Odisha.

**Smt. Anita Singh**

## Principal Message :



With the blessing of MAHARSHI GAUTAMA, Mathura Singh Teacher Training College is situated on the bank of holy river Ganga. It is running under the guidance of Acharya Narendra Deo Memorial Society, Bara Telpa, Chapra. At present two course of teachers training is running after recognition of NCTE, Bhubaneshwar. B.Ed. courses is affiliated to Jai Prakash University, Chapra & D.El.Ed. course is affiliated to Bihar School Examination Borad, Patna.

This college has its own glorious history and is well known for its discipline, teacher-training and other socio-cultural activities.

I want to make sure to all the trainees and their guardians that this college is always dedicated to provid you modern, quality education and the best training that will fulfil your ambitions and all desires.

In near future, we are in process to start M.Ed.

Dr. Brajesh Kumar Dubey

# Faculty Members of B.Ed.

Sr. No.	Name of Teacher	Designation	Qualification
1.	Dr. Brajesh Kumar Dubey	Principal	M.A. Hindi, M.Ed. Ph.D., UGC NET Education
2.	Sri Ambrish Rai	Vice-Principal	M.A. M.Ed. UGC NET, PG. Diploma in Guidance and Carrier Counselling
3.	Sri Nitesh Pandey	IQAC & NSS Co-ordinator	M.A. History, M.Ed.
4.	Dr. Sanjeet Kumar Pandey	Assistant Professor	M.A. Hindi, M.Ed. Ph.D. NET
5.	Dr. Rajeev Rai	Assistant Professor	M.A. Philosophy, M.Ed. Ph.D.
6.	Mr. Praveen Kumar Singh	Assistant Professor	M.A. Economics, M.Ed. NET
7.	Sri Prabhat Ranjan Kumar	Assistant Professor	M.Sc., M.Ed.
8.	Mr. Ram Briksha	Assistant Professor	M.A., M.Ed., NET
9.	Sri Jitendra Singh	Assistant Professor	M.A., M.Ed. NET Education
10.	Sri Rajan Kumar	Assistant Professor	M.Sc., M.Ed., NET Education
11.	Sri Sushil Kumar Mishra	Assistant Professor	M.A., M.Ed., NET Education
12.	Dr. Ambrish Kumar Dubey	Assistant Professor	M.A., M.Ed., Ph.D. Education
13.	Mr. Ankit Singh	Assistant Professor	M.A. Geography, M.Ed., NET Education
14.	Dr. Ramesh Chandra Singh	Assistant Professor	M.A., M.P.Ed., Ph.D.
15.	Mr. Rajendra Kumar	Assistant Professor	M.F.A.
16.	Smt. Sunita Kumari	Assistant Professor	M. Music

## Non Teaching Staff

Sr. No.	Name of Staff	Designation
1.	Mr. Guru Prasad	Librarian
2.	Mr. Alok Ranjan	Office Cum Account Assistant
3.	Mr. Abhimanyu Kr. Singh	Technical Assistant / Computer Assistant
4.	Mr. Vimallesh Maurya	Lab Assistant
5.	Mr. Deepak Kumar	Office Assistant cum Computer Operator
6.	Mr. Tarkeshwar Singh	Store Keeper
7.	Mr. Ajay Singh	Lab Attendant / Helper
8.	Mr. Birendra Singh	Lab Attendant / Helper

## Faculty Member of D.El.Ed.

Sr. No.	Name of Teacher	Designation	Qualification
1.	Dr. Brajesh Kumar Dubey	Principal	Hindi, M.Ed. Ph.D., UGC NET Education
2.	Dr. Shailendra Kumar Yadav	HOD	M.Ed., Ph.D.
3.	Dr. Aashish Upadhyay	Lecturer	M.A., B.Ed., Ph.D.
4.	Smt. Sangeeta	Lecturer	M.A., M.Ed., Edu.
5.	Sri Vijay Verma	Lecturer	M.A., M.Ed.
6.	Sri Amit Kumar	Lecturer	M.Sc., M.Ed.
7.	Sri Paritosh Kumar	Lecturer	M.Sc., M.Ed.
8.	Sri Ranjan Kumar	Lecturer	M.Sc., M.A. Edu.
9.	Sri Jai Prakash Mishra	Lecturer	M.A., M.Ed.
10.	Sri Akhilesh Singh	Lecturer	M.A., M.Ed.
11.	Sri Prithvi Pal Ram	Lecturer	M.A., M.Ed.
12.	Sri Sanjay Singh	Lecturer	M.Sc., M.Ed.
13.	Sri Pankaj Kumar	Lecturer	M.A., M.Ed.
14.	Sri Chandan Singh	Lecturer	M.A., M.Ed.
15.	Dr. Ramesh Chandra Singh	Lecturer	M.A., M.P.Ed., Ph.D.
16.	Sri Rajendra Kumar	Lecturer	M.F.A.
17.	Smt. Sunita Kumari	Lecturer	M. Music

## Aim and Objectives

1. The chief aim of the college is "Service Before Self" in the Sanctum Sanctorum of education.
2. To impart sound academic education to students without any discrimination of Caste and Creed.
3. To promote uniformal education, national integration, culture and tradition of India.
4. To awaken consciousness among students for justice, liberty, equality, fraternity and patriotism.
5. To instil in students the value of honesty, loyalty, discipline, confidence, self-reliance and build up the purity and integrity of character.
6. To prepare committed teachers for schools for the state of Bihar and the country.
7. To prepare well trained teachers to teach in primary, secondary and senior secondary stages in schools.



## General Guidelines



1. Candidates are required to read the prospectus carefully before filling the application form for admission to the B.Ed./D.El.Ed. course in Mathura Singh Teacher Training College. The prospectus provides general information and is subject to the provision of the act of Jai Prakash University, Chapra and BSEB, Patna.
- 2.(a) All seats of B.Ed. course will be filled by combined Entrance Exam conducted by Nodal University.  
(b) All seats of D.El.Ed. course will be filled on the basis of Entrance Exam conducted by BSEB, Patna
3. Students admitted shall be subject to the provision of the act, statutes, ordinances and regulations of Jai Prakash University, Chapra and BSEB, Patna.
4. No candidate shall be entitled to claim admission as a matter of right.



# Course Bachelor of Education (B.Ed.) D.El.Ed

- To be admitted to the course for the degree of Bachelor of Education, candidate must have passed the Bachelor of Arts / Science / Commerce examination from any recognized Indian University.
- As per N.C.T.E. Norms, a candidate should have secured at least 50% marks in the aggregate at the Bachelor's Degree / Master Degree Examination from a recognized university.
- Bachelor's in engineering or technology which specialization in science & Mathematics with 55% marks are eligible to apply. However B.B.A. or B.C.A. are not eligible. It is not sufficient for a candidate to have appeared at the degree examination and be awaiting results. He/She must already be in possession of the degree and the Marksheet. Those taking any other course simultaneously with B.Ed. Course are not eligible. Admission be granted on the basis of an Entrance Test.

## Age limit :

For Admission in D.El.Ed. Course minimum age is 17 years on 1st January of the admission year.



## Duration of Course :

The course is of two academic years duration, starting from July each year.

## Intake :

Only 100 students in the college will be admitted in one academic year.

## Medium of Instruction :

The medium of instruction will be Hindi / English. In examination it may be written either in Hindi or in English excluding language subjects.

## D.El.Ed. :

- to be admitted to the course for the diploma in elementary education. Candidate must have passed the intermediate (10+2) exam or equivalent.
- As per NCTE norms a candidate should have secured at least 50% marks (Gen & OBC) and 45% marks (SC/ST) in the aggregate at the intermediate (10+2).

# Course Description

Student will follow the course prescribed by the NCTE ERC & BSEB, Patna for 2 years D.El.Ed. Course as and when notified as such :

FIRST YEAR		Credit	External	Internal	Total
F-1	Understanding of Education, Society and Curriculum	4	70	30	100
F-2	Childhood and child Development	4	70	30	100
F-3	Early childhood Care and Education	4	70	30	100
F-4	School Culture, Transformation and Teacher Development	4	70	30	100
F-5	Understanding of Language and Early Language Development	2	35	15	50
F-6	Gender and Inclusive Perspectives in Education	2	35	15	50
F-7	Pedagogy of Math - 1 (Primary Level)	2	35	15	50
F-8	Pedagogy of Hindi-1 (Primary Level)	2	35	15	50
F-9	Proficiency in English	2	35	15	50
F-10	Pedagogy of Environmental Studies	2	35	15	50
F-11	Art consolidated Education	4	40	60	100
F-12	Information and Communication Technology in Education	4	40	60	100
SEP-1	School Experience Programme-1 (INTERNSHIP) (4 Weeks)	4	–	100	100
Total		40	570	430	1000

SECOND YEAR		Credit	External	Internal	Total
S-1	contemporary Indian Society in Education	4	70	30	100
S-2	Cognition, Learning and Child Development	4	70	30	100
S-3	Work and Education	2	–	50	50
S-4	Understanding the Self	2	35	15	50
S-5	Health, Yoga and Physical Education in School	4	40	60	100
S-6	Pedagogy of English (Primary Level)	2	35	15	50
S-7	Pedagogy of Math - 2 (Primary Level)	2	35	15	50
S-8	Pedagogy of Hindi - 2 (Primary Level)	2	35	15	50
S-9	Upper Primary Level (for Class - 6-8)	2	35	15	50
	Any one Pedagogy Subject				
	A. Math      B. Science      C. Social Science				
	D. English      E. Hindi      F. Sanskrit				
	G. Maithili      H. Bangla      I. Urdu	2	35	15	50
SEP-2	School Experience Programme-2 (INTERNSHIP) (16 Weeks)	4	–	100	100
Total		40	570	430	1000
Grand Total		80	1025	975	2000

1 Credit = 30 Hours of Study (for Face-to-Face mode)



# Photo Gallery



# Rules and Regulations



1. A student admitted to B.Ed./D.El. Ed. course must maintain an ethos of commitment professional programme. He / She is expected to behave in a dignified manner in the college campus.
2.
  - a. The minimum attendance of student-teachers shall have to be 80% for al course work and practicum and 90% for school internship.
  - b. The trainees must attend all demonstration classes during the course as well as his/her scheduled practice teaching classes during January! February. He/She is expected to teach in any school assigned to him / her by the college.
  - c. There shall be at least two hundred working days each year exclusive of the period of examination and admission.
  - d. The institution shall work for a minimum of thirty six hours in a week (five or six days) during which physical presence of student-teachers is necessary.
3. Prior permission is required from the Principal / Professor-in-charge for any absence either from theory or practical classes and community life activities. Application for leave should be given in written form.
4. No other commitments, such as competitive examination, computer course, private tuition. university examination should be undertaken during the regular course timings of classes and activities.
5. Every student is expected to make the best use of library books.
6. The trainees are expected to take proper care of college property.
7. If a candidate wants to drop out from the course before the commencement of classes, he /she will receive refund of fee except admission fee. After commencement of classes there will be no refund of money against the fee deposited at the time of admission.

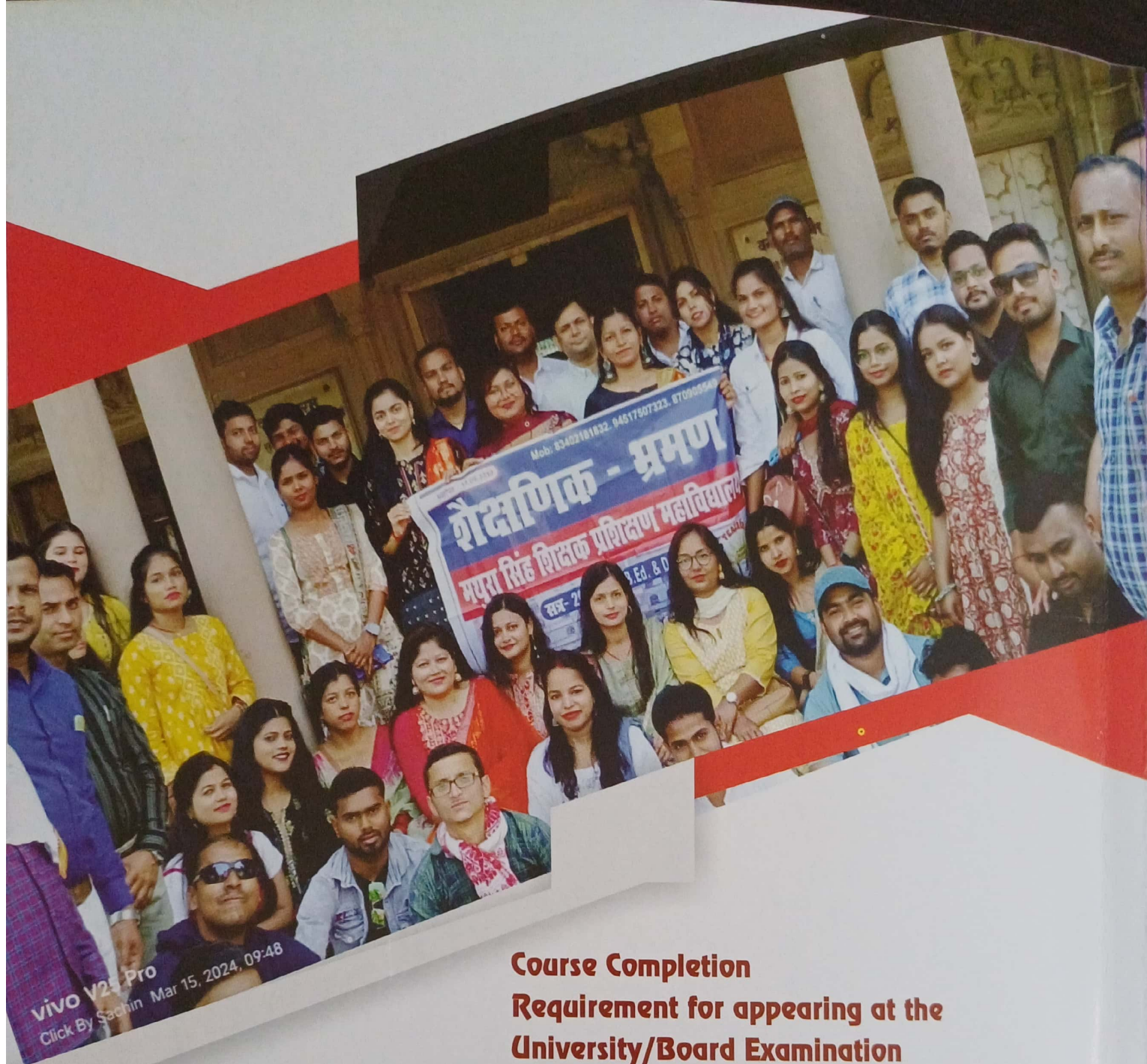

## Course Completion Requirement for appearing at the University/Board Examination

1. Every candidate of the B.Ed./D.El.Ed. Examination shall produce a certificate from the Principal for the purpose of
  - a. Good conduct
  - b. Having satisfactory completed the work at the college.
2. Candidates, who fail to fulfil the requirement in respect of sessional work or percentage of attendance at lectures, shall not be allowed to appear at the University/Board Examination.



# Documents to be Submitted/Produced at the time of Admission

Admission form is attached along with prospectus. Candidates are required to submit it within scheduled period. If admission form is submitted after over of the last date of admission then it will be rejected. The following documents have to be enclosed with the Admission Form :-

1. Original money receipt.
2. Attested photostat copies of the following certificates :-
  - a. Proof of residency domicile certificate of Bihar state.
  - b. Passport Size photograph 5 pcs.
  - c. Matriculation Certificate for age proof.
  - d. All Certification and marks sheets from matriculation to post graduation level.
  - e. CLC/DLC, Registration Certificate/Migration Certificate (if required).
  - f. Admit Card of last Exam.
  - g. Caste Certificate for SC/ST/OBC candidates (if applicable).
  - h. ID Proof Aadhar Card, PAN Card.
  - i. Fitness Certificate by CMO/CMS.
  - j. Separate application (in plane paper) for Hostel facility (if required).
  - k. Admission Letter provided by University.
  - l. Entrance Admit Card.

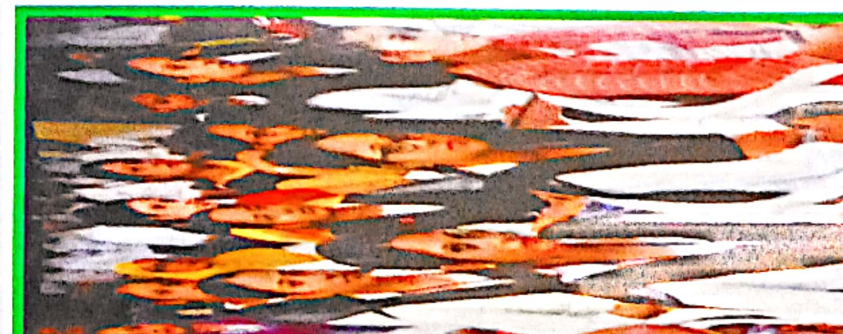

## Course Description

Student will follow the course prescribed by the Jai Prakash University, Chapra for B.Ed. Degree.

### ANNUAL DISTRIBUTION FOR THE COURSE B.Ed.

**Students will follow the course prescribed by the Jai Prakash University Chapra for 2-Years B.Ed. Course as and when notified as such :**

However the Distribution of courses as formulated and published in the NCTE CURRICULUM FRAMEWORK, TWO-YEARS B.Ed. PROGRAMME is put-up here for information and necessary guidance.

## YEAR - 1

Course 1	: Childhood and growing up	4	80	20	100 Marks
Course 2	: Contemporary India and Education	4	80	20	100 Marks
Course 3	: Learning and Teaching	4	80	20	100 Marks
Course 4	: Language across the curriculum	2	40	10	50 Marks
Course 5	: Understanding Disciplines and subjects	2	40	10	50 Marks
Course 6	: Gender, School and society	2	40	10	50 Marks
Course 7a	: Pedagogy of a School subject - Part - I	2	40	10	50 Marks
<b>INTERNAL PRACTICAL</b>					
Course EPC (1)	: Reading and Reflecting on texts			50	50 Marks
Course EPC (2)	: Drama and Art in Education			50	50 Marks
Course EPC (3)	: Critical Understanding of ICT			50	50 Marks
<b>TOTAL -</b>			<b>400</b>	<b>250</b>	<b>650 Marks</b>
<b>Engagement with the field : Tasks and Assignments for courses 1-6 and 7a</b>					

**YEAR - 2**

Course 7b	: Pedagogy of a School Subject - Part II	2	40	10	50 Marks
Course 8	: Knowledge and Curriculum	4	80	20	100 Marks
Course 9	: Assessment and Learning	4	80	20	100 Marks
Course 10	: Creating an Inclusive School	2	40	10	50 Marks
Course 11	: Optional Course	2	40	10	50 Marks
Course EPC (4)	: Understanding the self (Internal Practical)			50	50 Marks
	SCHOOL INTERNSHIP			250	250 Marks
<b>TOTAL -</b>		<b>280</b>	<b>370</b>	<b>650 Marks</b>	
<b>Engagement with the field : Tasks and Assignments for courses 7b and 8-10</b>					
Optional Paper (choose any one)	1. Vocational/Work Education,	2. Health & Physical Education,			
	3. Peace Education,	4. Guidance and counseling.			

Note : If any change in the syllabus (mentioned above) is made by the University, student-Teachers would be informed on time in order to prepare themselves accordingly.



- a. The Admission Form with Prospectus may be obtained on payment of Rs. 1000/- for B.Ed. programme.
- b. Fee structure :- As per University/Board guidelines.

## FEE STRUCTURE :

- (a) At the time of admission, selected candidates are required to pay the Total Fee\* (including other charges) at a time for the First year session of the Two years B.Ed./D.El.Ed. course. The amount is not refundable.
- (b) The Admission Fee is to be paid by RTGS/NEFT in favour of **Mathura Singh Teacher Training College**, payable at **Chapra**.  
**Account Details :** Account Holder Name : **Mathura Singh Teacher Training Collge**,  
A/c No. : **31940831774**, IFSC : **SBIN0001220**, S.B.I. Bazar Branch.
- (c) Board/University Examination Fee & other charges will have to be paid by the students when required.

*\*The detail Fee Structure is enclosed with the Application Form.*

**Examination :** Examinations are conducted by the Jai Prakash University, Chapra and Bihar School Examination Board, Patna at the end of each session. As per University/Board rules and regulations 80% classes will be mandatory for appearing at University/Board examination.







## MATHURA SINGH TEACHER TRAINING COLLEGE

JALALPUR (SARAN) BIHAR - 841211

Affiliated To - Jai Prakash University (SARAN)

B.Ed. SESSION - 2024-2026 (FIRST YEAR)



**AMBRISH RAI**  
PRINCIPAL

INTERNSHIP SCHOOL - RAI SAHAB KALIKA SINGH HIGH SCHOOL  
KHALPURA (SARAN)BIHAR



**NITESH PANDEY**  
MENTOR TEACHER

**PUPIL'S TEACHER:-** Mritunjay Kumar Singh(Team Leader), Neha Kumari, ChurChill Kumar Tiwari, Shreya Shree, Nishu Giri, Vivek Kumar Singh, Nippu Kumari, Bharti Kumari, Savita Kumari, Abhimanyu Kumar, Guriya Kumari, Supriya Bharti, Gayatri Kumari, Kumari Shubham, Kumari Anshu